

**TEST REPORT:**

No. CPSA/251170346-CB86272

Job Ref : C&amp;P/2025-10-02-025

**REPORTED DATE:** 24 Nov 2025**RESONAC MATERIALS MALAYSIA SDN BHD**

NO. 2512, JALAN PERUSAHAAN BARU,  
KAWASAN PERUSAHAAN PERAI,  
13600 PERAI, PENANG, MALAYSIA.

The following sample(s) was/were submitted and identified by applicant as:

SAMPLE DESCRIPTION : EPOXY MOLDING COMPOUND  
CEL-8240HF 16 SERIES

SAMPLE RECEIVED : 02 Oct 2025

TESTING PERIOD : 02 Oct 2025 to 24 Nov 2025

---

TEST REQUESTED : Selected test(s) as requested by customer

TEST METHOD : - PLEASE REFER TO NEXT PAGE(S) -

TEST RESULTS : - PLEASE REFER TO NEXT PAGE(S) -

SIGNED FOR AND ON BEHALF OF  
SGS (MALAYSIA) SDN BHD

  
TAY SIAMPINE  
TECHNICAL MANAGER  
IKM NO. M/3452/6047/11/T2



Test Report Form No.: SGS/TR/CP/001, Ver: 2.0, Effective Date: 15/03/2021



Page 1 of 7

This document is issued by the Company subject to its General Conditions of Service printed overleaf, available on request or accessible at <https://www.sgs.com/en/terms-and-conditions> and, for electronic format documents, subject to Terms and Conditions for Electronic Documents at <https://www.sgs.com/en/terms-and-conditions/terms-e-document>. Attention is drawn to the limitation of liability, indemnification and jurisdiction issues defined therein. Any holder of this document is advised that information contained hereon reflects the Company's findings at the time of its intervention only and within the limits of Client's instructions, if any. The Company's sole responsibility is to its Client and this document does not exonerate parties to a transaction from exercising all their rights and obligations under the transaction documents. This document cannot be reproduced except in full, without prior written approval of the Company. Any unauthorized alteration, forgery or falsification of the content or appearance of this document is unlawful and offenders may be prosecuted to the fullest extent of the law. Unless otherwise stated the results shown in this test report refer only to the sample(s) tested and such sample(s) are retained for 7 days (for perishable samples) or 30 days only from date of report.

**TEST REPORT:**

No. CPSA/251170346-CB86272

Job Ref : C&amp;P/2025-10-02-025

**REPORTED DATE:** 24 Nov 2025

**TEST RESULTS:**
**Test Part Description**

Sample Description: -PLEASE REFER TO PAGE 1-

RoHS Directive (EU) 2015/863 amending Annex II to Directive 2011/65/EU

Test Parameter(s):	Unit	Test Method	Result	MDL	Limit
Cadmium (Cd)	mg/kg	With reference to IEC 62321-5:2013, determination of Cadmium by ICP-OES.	N.D.	2	Max 100
Lead (Pb)	mg/kg	With reference to IEC 62321-5:2013, determination of Lead by ICP-OES.	N.D.	2	Max 1000
Mercury (Hg)	mg/kg	With reference to IEC 62321-4:2013+A1:2017, determination of Mercury by ICP-OES.	N.D.	2	Max 1000
Hexavalent Chromium (CrVI)	mg/kg	With reference to IEC 62321-7-2:2017, determination of Hexavalent Chromium by Colorimetric Method using UV-Vis.	N.D.	8	Max 1000
Sum of PBBs	mg/kg	With reference to IEC 62321-6:2015, determination of PBBs and PBDEs by GC-MS.	N.D.	-	Max 1000
Monobromobiphenyl	mg/kg	With reference to IEC 62321-6:2015, determination of PBBs and PBDEs by GC-MS.	N.D.	5	-
Dibromobiphenyl	mg/kg	With reference to IEC 62321-6:2015, determination of PBBs and PBDEs by GC-MS.	N.D.	5	-
Tribromobiphenyl	mg/kg	With reference to IEC 62321-6:2015, determination of PBBs and PBDEs by GC-MS.	N.D.	5	-
Tetrabromobiphenyl	mg/kg	With reference to IEC 62321-6:2015, determination of PBBs and PBDEs by GC-MS.	N.D.	5	-
Pentabromobiphenyl	mg/kg	With reference to IEC 62321-6:2015, determination of PBBs and PBDEs by GC-MS.	N.D.	5	-
Hexabromobiphenyl	mg/kg	With reference to IEC 62321-6:2015, determination of PBBs and PBDEs by GC-MS.	N.D.	5	-
Heptabromobiphenyl	mg/kg	With reference to IEC 62321-6:2015, determination of PBBs and PBDEs by GC-MS.	N.D.	5	-
Octabromobiphenyl	mg/kg	With reference to IEC 62321-6:2015, determination of PBBs and PBDEs by GC-MS.	N.D.	5	-
Nonabromobiphenyl	mg/kg	With reference to IEC 62321-6:2015, determination of PBBs and PBDEs by GC-MS.	N.D.	5	-
Decabromobiphenyl	mg/kg	With reference to IEC 62321-6:2015, determination of PBBs and PBDEs by GC-MS.	N.D.	5	-

SIGNED FOR AND ON BEHALF OF  
SGS (MALAYSIA) SDN BHD

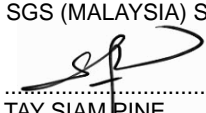
  
TAY SIANG PINE  
TECHNICAL MANAGER  
IKM NO. M/3452/6047/11/T2

Test Report Form No.: SGS/TR/CP/001, Ver: 2.0, Effective Date: 15/03/2021

Page 2 of 7

This document is issued by the Company subject to its General Conditions of Service printed overleaf, available on request or accessible at <https://www.sgs.com/en/terms-and-conditions> and, for electronic format documents, subject to Terms and Conditions for Electronic Documents at <https://www.sgs.com/en/terms-and-conditions/terms-e-document>. Attention is drawn to the limitation of liability, indemnification and jurisdiction issues defined therein. Any holder of this document is advised that information contained hereon reflects the Company's findings at the time of its intervention only and within the limits of Client's instructions, if any. The Company's sole responsibility is to its Client and this document does not exonerate parties to a transaction from exercising all their rights and obligations under the transaction documents. This document cannot be reproduced except in full, without prior written approval of the Company. Any unauthorized alteration, forgery or falsification of the content or appearance of this document is unlawful and offenders may be prosecuted to the fullest extent of the law. Unless otherwise stated the results shown in this test report refer only to the sample(s) tested and such sample(s) are retained for 7 days (for perishable samples) or 30 days only from date of report.

## TEST REPORT:

No. CPSA/251170346-CB86272

Job Ref : C&P/2025-10-02-025

REPORTED DATE: 24 Nov 2025

## TEST RESULTS:

### Test Part Description

Sample Description: -PLEASE REFER TO PAGE 1-

RoHS Directive (EU) 2015/863 amending Annex II to Directive 2011/65/EU

Test Parameter(s):	Unit	Test Method	Result	MDL	Limit
Sum of PBDEs	mg/kg	With reference to IEC 62321-6:2015, determination of PBBs and PBDEs by GC-MS.	N.D.	-	Max 1000
Monobromodiphenyl ether	mg/kg	With reference to IEC 62321-6:2015, determination of PBBs and PBDEs by GC-MS.	N.D.	5	-
Dibromodiphenyl ether	mg/kg	With reference to IEC 62321-6:2015, determination of PBBs and PBDEs by GC-MS.	N.D.	5	-
Tribromodiphenyl ether	mg/kg	With reference to IEC 62321-6:2015, determination of PBBs and PBDEs by GC-MS.	N.D.	5	-
Tetrabromodiphenyl ether	mg/kg	With reference to IEC 62321-6:2015, determination of PBBs and PBDEs by GC-MS.	N.D.	5	-
Pentabromodiphenyl ether	mg/kg	With reference to IEC 62321-6:2015, determination of PBBs and PBDEs by GC-MS.	N.D.	5	-
Hexabromodiphenyl ether	mg/kg	With reference to IEC 62321-6:2015, determination of PBBs and PBDEs by GC-MS.	N.D.	5	-
Heptabromodiphenyl ether	mg/kg	With reference to IEC 62321-6:2015, determination of PBBs and PBDEs by GC-MS.	N.D.	5	-
Octabromodiphenyl ether	mg/kg	With reference to IEC 62321-6:2015, determination of PBBs and PBDEs by GC-MS.	N.D.	5	-
Nonabromodiphenyl ether	mg/kg	With reference to IEC 62321-6:2015, determination of PBBs and PBDEs by GC-MS.	N.D.	5	-
Decabromodiphenyl ether	mg/kg	With reference to IEC 62321-6:2015, determination of PBBs and PBDEs by GC-MS.	N.D.	5	-

SIGNED FOR AND ON BEHALF OF  
SGS (MALAYSIA) SDN BHD

TAY SIAM PINE  
TECHNICAL MANAGER  
IKM NO. M/3452/6047/11/T2



Test Report Form No.: SGS/TR/CP/001, Ver: 2.0, Effective Date: 15/03/2021

Page 3 of 7

This document is issued by the Company subject to its General Conditions of Service printed overleaf, available on request or accessible at <https://www.sgs.com/en/terms-and-conditions> and, for electronic format documents, subject to Terms and Conditions for Electronic Documents at <https://www.sgs.com/en/terms-and-conditions/terms-e-document>. Attention is drawn to the limitation of liability, indemnification and jurisdiction issues defined therein. Any holder of this document is advised that information contained hereon reflects the Company's findings at the time of its intervention only and within the limits of Client's instructions, if any. The Company's sole responsibility is to its Client and this document does not exonerate parties to a transaction from exercising all their rights and obligations under the transaction documents. This document cannot be reproduced except in full, without prior written approval of the Company. Any unauthorized alteration, forgery or falsification of the content or appearance of this document is unlawful and offenders may be prosecuted to the fullest extent of the law. Unless otherwise stated the results shown in this test report refer only to the sample(s) tested and such sample(s) are retained for 7 days (for perishable samples) or 30 days only from date of report.

## TEST REPORT:

No. CPSA/251170346-CB86272

Job Ref : C&P/2025-10-02-025

REPORTED DATE: 24 Nov 2025

## TEST RESULTS:

### Test Part Description

Sample Description: -PLEASE REFER TO PAGE 1-

RoHS Directive (EU) 2015/863 amending Annex II to Directive 2011/65/EU

Test Parameter(s):	Unit	Test Method	Result	MDL	Limit
Dibutyl phthalate (DBP) (CAS No. 84-74-2)	mg/kg	With reference to IEC 62321-8:2017, determination of phthalates by GC-MS.	N.D.	50	Max 1000
Benzyl butyl phthalate (BBP) (CAS No. 85-68-7)	mg/kg	With reference to IEC 62321-8:2017, determination of phthalates by GC-MS.	N.D.	50	Max 1000
Di(2-ethylhexyl) phthalate (DEHP) (CAS No. 117-81-7)	mg/kg	With reference to IEC 62321-8:2017, determination of phthalates by GC-MS.	N.D.	50	Max 1000
Diisobutyl phthalate (DIBP) (CAS No. 84-69-5)	mg/kg	With reference to IEC 62321-8:2017, determination of phthalates by GC-MS.	N.D.	50	Max 1000

- Note :
- (a) mg/kg = ppm ; (0.1wt% = 1000ppm)
  - (b) N.D. = Not Detected
  - (c) MDL = Method Detection Limit
  - (d) - = Not regulated
  - (e) The maximum permissible limit is quoted from RoHS Directive (EU) 2015/863.
  - (f) IEC 62321 series is equivalent to EN 62321 series

SIGNED FOR AND ON BEHALF OF  
SGS (MALAYSIA) SDN BHD

TAY SIAM PINE  
TECHNICAL MANAGER  
IKM NO. M/3452/6047/11/T2



Test Report Form No.: SGS/TR/CP/001, Ver: 2.0, Effective Date: 15/03/2021

Page 4 of 7

This document is issued by the Company subject to its General Conditions of Service printed overleaf, available on request or accessible at <https://www.sgs.com/en/terms-and-conditions> and, for electronic format documents, subject to Terms and Conditions for Electronic Documents at <https://www.sgs.com/en/terms-and-conditions/terms-e-document>. Attention is drawn to the limitation of liability, indemnification and jurisdiction issues defined therein. Any holder of this document is advised that information contained hereon reflects the Company's findings at the time of its intervention only and within the limits of Client's instructions, if any. The Company's sole responsibility is to its Client and this document does not exonerate parties to a transaction from exercising all their rights and obligations under the transaction documents. This document cannot be reproduced except in full, without prior written approval of the Company. Any unauthorized alteration, forgery or falsification of the content or appearance of this document is unlawful and offenders may be prosecuted to the fullest extent of the law. Unless otherwise stated the results shown in this test report refer only to the sample(s) tested and such sample(s) are retained for 7 days (for perishable samples) or 30 days only from date of report.

## TEST REPORT:

No. CPSA/251170346-CB86272

Job Ref : C&P/2025-10-02-025

REPORTED DATE: 24 Nov 2025

## Test Part Description :

Sample Description: -PLEASE REFER TO PAGE 1-



SGS authenticate the photo on original report only

SIGNED FOR AND ON BEHALF OF  
SGS (MALAYSIA) SDN BHD

TAY SIAM PINE  
TECHNICAL MANAGER  
IKM NO. M/3452/6047/11/T2



Test Report Form No.: SGS/TR/CP/001, Ver: 2.0, Effective Date: 15/03/2021

Page 5 of 7

This document is issued by the Company subject to its General Conditions of Service printed overleaf, available on request or accessible at <https://www.sgs.com/en/terms-and-conditions> and, for electronic format documents, subject to Terms and Conditions for Electronic Documents at <https://www.sgs.com/en/terms-and-conditions/terms-e-document>. Attention is drawn to the limitation of liability, indemnification and jurisdiction issues defined therein. Any holder of this document is advised that information contained hereon reflects the Company's findings at the time of its intervention only and within the limits of Client's instructions, if any. The Company's sole responsibility is to its Client and this document does not exonerate parties to a transaction from exercising all their rights and obligations under the transaction documents. This document cannot be reproduced except in full, without prior written approval of the Company. Any unauthorized alteration, forgery or falsification of the content or appearance of this document is unlawful and offenders may be prosecuted to the fullest extent of the law. Unless otherwise stated the results shown in this test report refer only to the sample(s) tested and such sample(s) are retained for 7 days (for perishable samples) or 30 days only from date of report.

## TEST REPORT:

No. CPSA/251170346-CB86272

Job Ref : C&P/2025-10-02-025

REPORTED DATE: 24 Nov 2025

### 1. DETERMINATION OF CADMIUM CONTENT BY IEC 62321-5:2013

Sample Receiving and Registration  
↓  
Sample Preparation  
↓  
Weigh sample (0.2-0.5g) into digestion vessel  
↓  
Acid digestion (Microwave)  
↓  
"Totally Dissolved"  
↓  
Filtration  
↓  
Analyses by ICP

### 2. DETERMINATION OF LEAD CONTENT BY IEC 62321-5:2013

Sample Receiving and Registration  
↓  
Sample Preparation  
↓  
Weigh sample (0.2-0.5g) into digestion vessel  
↓  
Acid digestion (Microwave)  
↓  
"Totally Dissolved"  
↓  
Filtration  
↓  
Analyses by ICP

### 3. DETERMINATION OF MERCURY CONTENT BY IEC 62321-4:2013/AMD 1:2017

Sample Receiving and Registration  
↓  
Sample Preparation  
↓  
Weigh sample (0.1-0.5g) into digestion vessel  
↓  
Acid digestion (Microwave)  
↓  
"Totally Dissolved"  
↓  
Filtration  
↓  
Analyses by ICP

### 4a. DETERMINATION OF HEXAVALENT CHROMIUM BY IEC 62321-7-2:2017 (Other Materials)

Sample Preparation  
↓  
Digestion at 150~160°C  
↓  
Separating to Obtain Aqueous Phase  
↓  
pH Adjustment  
↓  
Add Diphenyl-Carbazide for Color Development  
↓  
Analyses by UV- Spectrophotometer (540 nm)

### 4b. DETERMINATION OF HEXAVALENT CHROMIUM BY IEC 62321-7-2:2017 (Soluble Polymers)

Sample Preparation  
↓  
Add Digestion Solution  
↓  
Ultrasonicate Sample  
↓  
pH Adjustment  
↓  
Add Diphenyl-Carbazide for Colour Development  
↓  
Analyses by UV- Spectrophotometer (540 nm)

### 5. DETERMINATION OF PBB/PBDE WITH GC-MS BY IEC 62321-6:2015

Sample Preparation  
↓  
Weigh sample (0.5-4.0g) into extraction thimble  
↓  
Soxhlet Extraction with Toluene  
↓  
Filter through 0.45 µm membrane filter  
↓  
Analyses by GC-MS (with appropriate dilution)

SIGNED FOR AND ON BEHALF OF  
SGS (MALAYSIA) SDN BHD

TAY SIAM PINE  
TECHNICAL MANAGER  
IKM NO. M/3452/6047/11/12



Test Report Form No.: SGS/TR/CP/001, Ver: 2.0, Effective Date: 15/03/2021

Page 6 of 7

This document is issued by the Company subject to its General Conditions of Service printed overleaf, available on request or accessible at <https://www.sgs.com/en/terms-and-conditions> and, for electronic format documents, subject to Terms and Conditions for Electronic Documents at <https://www.sgs.com/en/terms-and-conditions/terms-e-document>. Attention is drawn to the limitation of liability, indemnification and jurisdiction issues defined therein. Any holder of this document is advised that information contained hereon reflects the Company's findings at the time of its intervention only and within the limits of Client's instructions, if any. The Company's sole responsibility is to its Client and this document does not exonerate parties to a transaction from exercising all their rights and obligations under the transaction documents. This document cannot be reproduced except in full, without prior written approval of the Company. Any unauthorized alteration, forgery or falsification of the content or appearance of this document is unlawful and offenders may be prosecuted to the fullest extent of the law. Unless otherwise stated the results shown in this test report refer only to the sample(s) tested and such sample(s) are retained for 7 days (for perishable samples) or 30 days only from date of report.

## TEST REPORT:

No. CPSA/251170346-CB86272

Job Ref : C&P/2025-10-02-025

REPORTED DATE: 24 Nov 2025

### DETERMINATION OF PHTHALATES WITH GC-MS BY IEC 62321-8:2017

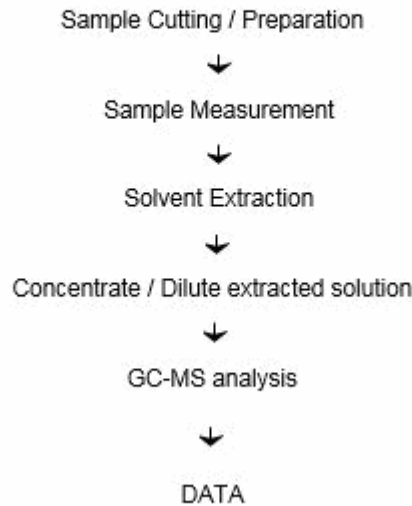

SIGNED FOR AND ON BEHALF OF  
SGS (MALAYSIA) SDN BHD

TAY SIAM PINE  
TECHNICAL MANAGER  
IKM NO. M/3452/6047/11/T2



Test Report Form No.: SGS/TR/CP/001, Ver: 2.0, Effective Date: 15/03/2021

\*\*\* End of test report \*\*\*

Page 7 of 7

This document is issued by the Company subject to its General Conditions of Service printed overleaf, available on request or accessible at <https://www.sgs.com/en/terms-and-conditions> and, for electronic format documents, subject to Terms and Conditions for Electronic Documents at <https://www.sgs.com/en/terms-and-conditions/terms-e-document>. Attention is drawn to the limitation of liability, indemnification and jurisdiction issues defined therein. Any holder of this document is advised that information contained hereon reflects the Company's findings at the time of its intervention only and within the limits of Client's instructions, if any. The Company's sole responsibility is to its Client and this document does not exonerate parties to a transaction from exercising all their rights and obligations under the transaction documents. This document cannot be reproduced except in full, without prior written approval of the Company. Any unauthorized alteration, forgery or falsification of the content or appearance of this document is unlawful and offenders may be prosecuted to the fullest extent of the law. Unless otherwise stated the results shown in this test report refer only to the sample(s) tested and such sample(s) are retained for 7 days (for perishable samples) or 30 days only from date of report.