

TEST REPORT

No. CPSA/210665067-CA66850

REPORTED DATE: 30-June-2021

Job Ref. C&P/2021-06-24-004

NGK GLOBETRONICS TECHNOLOGY SDN BHDPLOT 2, PHASE 4, FREE INDUSTRIAL ZONE,
BAYAN LEPAS, 11900 PENANG,
MALAYSIA

The following sample(s) was/were submitted and identified by applicant as:

Sample Description : WHITE CERAMIC A-396LH
Sample Received : 24-June-2021
Testing Period : 24-June-2021 to 30-June-2021

Test Requested : Selected test(s) as requested by customer

Test Method : -PLEASE REFER TO NEXT PAGE(S)-

Test Results : -PLEASE REFER TO NEXT PAGE(S)-

SIGNED FOR AND ON BEHALF OF
SGS (MALAYSIA) SDN BHD

.....
CHEE TUCK CHOON
SECTION HEAD
IKM NO. M/3983/6401/12/14



Test Report Form No.: SGS/TR/CP/005, Ver: 1.0, Effective Date: 04/02/2021

Page 1 of 3

This document is issued by the Company subject to its General Conditions of Service printed overleaf, available on request or accessible at <https://www.sgs.com/en/terms-and-conditions> and, for electronic format documents, subject to Terms and Conditions for Electronic Documents at <https://www.sgs.com/en/terms-and-conditions/terms-e-document>. Attention is drawn to the limitation of liability, indemnification and jurisdiction issues defined therein. Any holder of this document is advised that information contained hereon reflects the Company's findings at the time of its intervention only and within the limits of Client's instructions, if any. The Company's sole responsibility is to its Client and this document does not exonerate parties to a transaction from exercising all their rights and obligations under the transaction documents. This document cannot be reproduced except in full, without prior written approval of the Company. Any unauthorized alteration, forgery or falsification of the content or appearance of this document is unlawful and offenders may be prosecuted to the fullest extent of the law. Unless otherwise stated the results shown in this test report refer only to the sample(s) tested and such sample(s) are retained for 7 days (for perishable samples) or 30 days only from date of report.

TEST REPORT

No. CPSA/210665067-CA66850

REPORTED DATE: 30-June-2021

Job Ref. C&P/2021-06-24-004

Test results :



Test Part Description :

Sample Description: -PLEASE REFER TO PAGE 1-

Test Parameter(s):	Unit	Test Method	Result	MDL
Beryllium (Be)	mg/kg	With reference to EPA Method 3052, and performed by ICP-OES.	N.D.	2
Antimony (Sb)	mg/kg	With reference to EPA Method 3052, and performed by ICP-OES.	N.D.	2

Note : (a) mg/kg = ppm ; (0.1wt% = 1000ppm)
 (b) N.D. = Not Detected
 (c) MDL = Method Detection Limit

SIGNED FOR AND ON BEHALF OF
 SGS (MALAYSIA) SDN BHD

CHEE TUCK CHOON
 SECTION HEAD
 IKM NO. M/3983/6401/12/14

Test Report Form No.: SGS/TR/CP/005, Ver: 1.0, Effective Date: 04/02/2021

This document is issued by the Company subject to its General Conditions of Service printed overleaf, available on request or accessible at <https://www.sgs.com/en/terms-and-conditions> and, for electronic format documents, subject to Terms and Conditions for Electronic Documents at <https://www.sgs.com/en/terms-and-conditions/terms-e-document>. Attention is drawn to the limitation of liability, indemnification and jurisdiction issues defined therein. Any holder of this document is advised that information contained hereon reflects the Company's findings at the time of its intervention only and within the limits of Client's instructions, if any. The Company's sole responsibility is to its Client and this document does not exonerate parties to a transaction from exercising all their rights and obligations under the transaction documents. This document cannot be reproduced except in full, without prior written approval of the Company. Any unauthorized alteration, forgery or falsification of the content or appearance of this document is unlawful and offenders may be prosecuted to the fullest extent of the law. Unless otherwise stated the results shown in this test report refer only to the sample(s) tested and such sample(s) are retained for 7 days (for perishable samples) or 30 days only from date of report.

Test Part Description :

Sample Description: -PLEASE REFER TO PAGE 1-

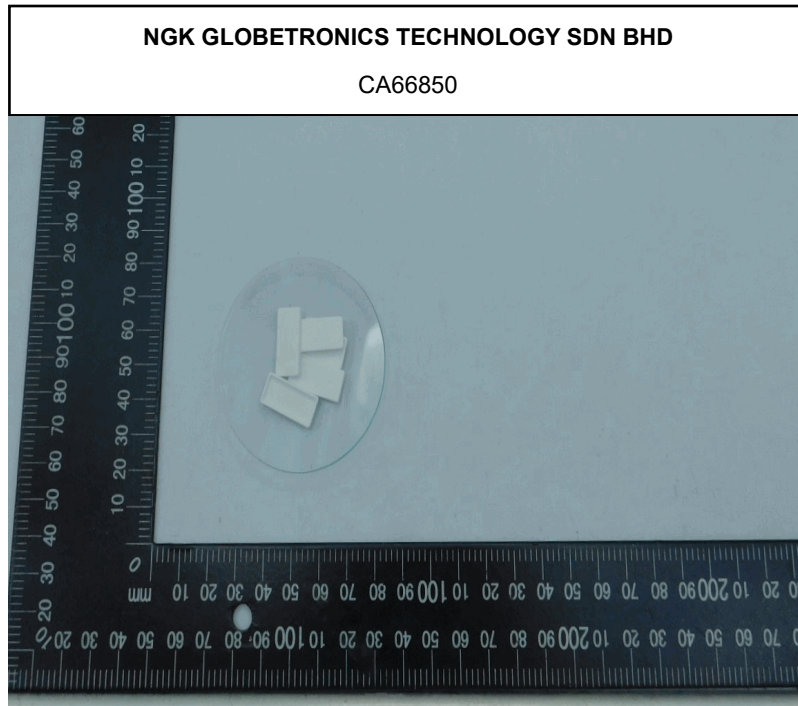

SGS authenticate the photo on original report only

SIGNED FOR AND ON BEHALF OF
SGS (MALAYSIA) SDN BHD

Chee Tuck Choon
CHEE TUCK CHOON
SECTION HEAD
IKM NO. M/3983/6401/12/14



Test Report Form No.: SGS/TR/CP/005, Ver: 1.0, Effective Date: 04/02/2021

*** End of test report ***

This document is issued by the Company subject to its General Conditions of Service printed overleaf, available on request or accessible at <https://www.sgs.com/en/terms-and-conditions> and, for electronic format documents, subject to Terms and Conditions for Electronic Documents at <https://www.sgs.com/en/terms-and-conditions/terms-e-document>. Attention is drawn to the limitation of liability, indemnification and jurisdiction issues defined therein. Any holder of this document is advised that information contained hereon reflects the Company's findings at the time of its intervention only and within the limits of Client's instructions, if any. The Company's sole responsibility is to its Client and this document does not exonerate parties to a transaction from exercising all their rights and obligations under the transaction documents. This document cannot be reproduced except in full, without prior written approval of the Company. Any unauthorized alteration, forgery or falsification of the content or appearance of this document is unlawful and offenders may be prosecuted to the fullest extent of the law. Unless otherwise stated the results shown in this test report refer only to the sample(s) tested and such sample(s) are retained for 7 days (for perishable samples) or 30 days only from date of report.