专门针对联网广播和数字仪表板应用的32位系列设备

VF5xxR

Last Updated: Mar 5, 2025

VFxxx VF5xxR系列是专门针对高级联网广播，入门级车载信息娱乐系统和数字仪表板应用的高性价比设备。独特的双核(Arm® Cortex®-A5 + Cortex-M4)架构可在一个芯片上同时处理MCU和MPU任务。大容量的1.5 MB片上SRAM和多封装选择，允许客户灵活地从低成本基础联网广播升级到带双显示屏、具有GPU加速的功能丰富、引人入胜的用户界面的入门级信息娱乐系统。

VFxxx R Series VF5xxR Block Diagram Block Diagram

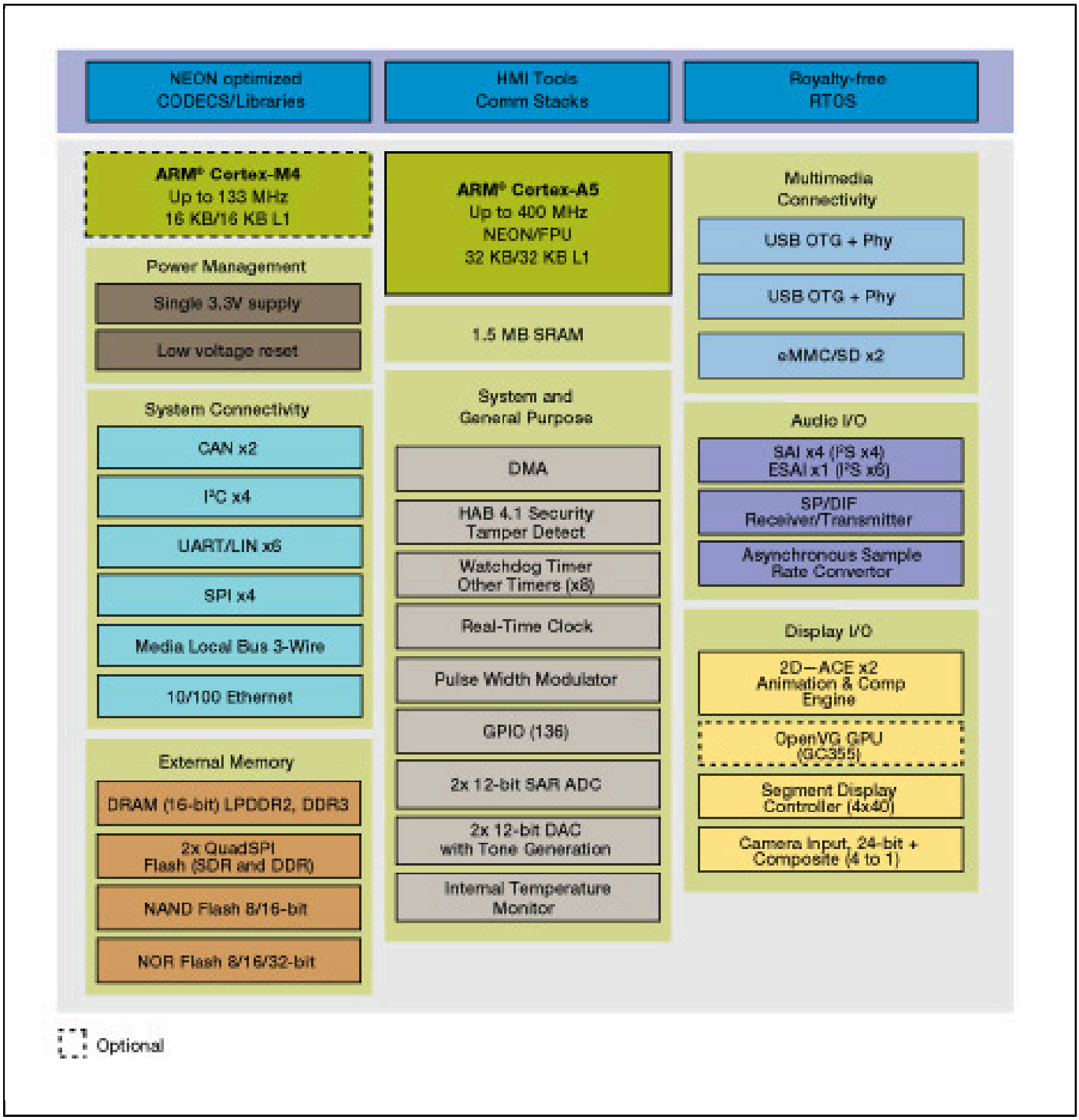

View additional information for 专门针对联网广播和数字仪表板应用的32位系列设备.

Note: The information on this document is subject to change without notice.

www.nxp.com

NXP and the NXP logo are trademarks of NXP B.V. All other product or service names are the property of their respective owners. The related technology may be protected by any or all of patents, copyrights, designs and trade secrets. All rights reserved. © 2025 NXP B.V.